

KEYNOTES

KEYNOTE TEXT

- 01 EPS SYNTHETIC STUCCO SYSTEM
- 02 4'-0" MIN. DEEP METAL AWNING W/ TIE-BACKS
- 03 4'-0" MIN. DEEP FABRIC AWNING
- 04 14'-0" TALL PAINTED STEEL TRUSS
- 05 ARTIST MURAL PLACEHOLDER (TO BE BY LOCAL ARTIST)
- 06 48" TALL METAL SCREENS FOR ROOF TOP MECHANICAL EQUIPMENT
- 07 ROOF COVERING ABOVE TRASH AREA
- 08 36" TALL STEEL RAILING W/ 3 1/2" THK. HORIZ. WOOD MEMBERS
- 09 FOAM PARAPET CAP
- 10 SHEET METAL PARAPET CAP
- 11 PREFAB. LEVIT. CONCRETE PANEL CLADDING W/ INTEGRAL COLOR



MATERIALS

- EF-01 EPS MOUNTAIN FOG 132
- EF-02 EPS MIDNIGHT BLUE 378
- WD-01 SIDING CEMENTITIOUS NICHIRIA VINTAGEWOOD - ASH
- PT-01 PAINT BENJAMIN MOORE HARDWOOD PUTTY CW-5
- PT-02 PAINT BENJAMIN MOORE CHANTILLY LACE OC-65
- PT-03 PAINT BENJAMIN MOORE ARTIC SHADOWS 1559
- PT-04 PAINT BENJAMIN MOORE OVERCOAT CC344
- PT-05 PAINT BENJAMIN MOORE GRAY MOUNTAIN 1462
- FB-01 FABRIC AWNING SUNBRELLA FABRIC PIAZZA GRAPHITE
- FB-02/FB-03 FABRIC AWNING SUNBRELLA FABRIC SPECTRUM DOW/WHEAT
- BR-01 BRICK ACME BRICK CAPONE - PINE HALL
- AL-01 ALUMINUM COMPOSITE PANEL ALUCOBOND PLUS CLASSIC COLLECTION - PVDF 2 - NICA
- MT-01 CORRUGATED METAL PANEL RIVERSIDE CORRUGATING 7.3L PANEL - GALVALUME
- MT-02 METAL RTU SCREENING BOK MODERN MECHANICAL SCREEN-PATTERN C01



BRIXMOR
Property Group

Client
Company: Brixmor Property Group
Address: 450 Lexington Ave, Floor 13
New York, NY 10017
Phone No. 212-869-3000

THE DAVIS COLLECTION
737-885 RUSSELL BLVD
DAVIS, CA 95616

ADC Project No: 21089

Project Contact: Andrew Vu
Email: AVu@adcollaborative.com
Principal: Craig Chinn
Project Manager: Ryan McAndrew

No.	Date	Description
12-09-22	2nd Entitlement Submittal	



23231 South Pointe Dr.
Laguna Hills, CA 92653
www.adcollaborative.com
949.267.1660

ISSUED FOR: ENTITLEMENT SUBMITTAL

ELEVATIONS

A15

12-9-2022



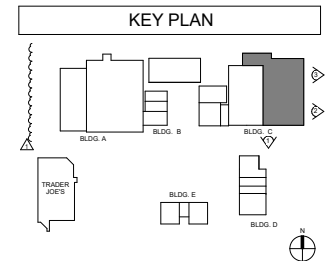

KEYNOTES

KEYNOTE TEXT

- 01 EPS SYNTHETIC STUCCO SYSTEM
- 02 4'-0" MIN. DEEP METAL AWNING W/ THE BACKS
- 03 4'-0" MIN. DEEP FABRIC AWNING
- 04 14'-0" TALL PAINTED STEEL TRUSS
- 05 ARTIST MURAL PLACEHOLDER TO BE BY LOCAL ARTIST
- 06 48" TALL METAL SCREENS FOR ROOF TOP MECHANICAL EQUIPMENT
- 07 ROOF COVERING ABOVE TRASH AREA
- 08 36" TALL STEEL RAILING W/ 2 1/2" THK. HORIZ. WOOD MEMBERS
- 09 FOAM PARAPET CAP
- 10 SHEET METAL PARAPET CAP
- 11 PRECAST LEV. CONCRETE PANEL CLADDING W/ INTEGRAL COLOR



MATERIALS

- EF-01 EPS MOUNTAIN FOG 132
- EF-02 EPS MIDNIGHT BLUE 378
- WD-01 SIDING CEMENTITIOUS NICHIRIA VINTAGEWOOD - ASH
- PT-01 PAINT BENJAMIN MOORE HARDWOOD PUTTY CW-5
- PT-02 PAINT BENJAMIN MOORE CHANTILLY LACE OC-65
- PT-03 PAINT BENJAMIN MOORE ARTIC SHADOWS 1559
- PT-04 PAINT BENJAMIN MOORE OVERBOLT CC244
- PT-05 PAINT BENJAMIN MOORE GRAY MOUNTAIN 1462
- FB-01 FABRIC AWNING SUNBRELLA FABRIC PIAZZA GRAPHITE
- FB-02/ FB-03 FABRIC AWNING SUNBRELLA FABRIC SPECTRUM DOW/WHEAT
- BR-01 BRICK ACME BRICK CAPONE - PINE HALL
- AL-01 ALUMINUM COMPOSITE PANEL ALUCOBOND PLUS CLASSIC COLLECTION - PVDF 2 - MICA
- MT-01 CORRUGATED METAL PANEL RIVERSIDE CORRUGATING 7.3L PANEL - GALVALUME
- MT-02 METAL RTU SCREENING BOK MODERN MECHANICAL SCREEN-PATTERN C01

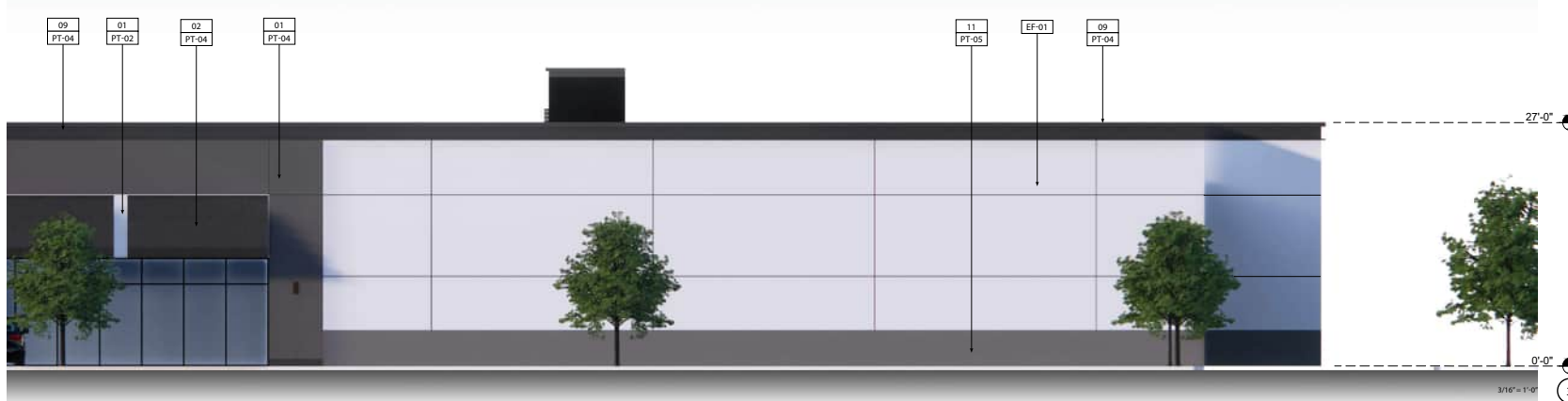

THE DAVIS COLLECTION
 737-885 RUSSELL BLVD
 DAVIS, CA 95616

Client
 Company: Brixmor Property Group
 Address: 450 Lexington Ave, Floor 13
 New York, NY 10017
 Phone No. 212-869-3000

ADC Project No: 21089
 Project Contact: Andrew Vu
 Email: AVu@adcollaborative.com
 Principal: Craig Chino
 Project Manager: Ryan McAndrew

No.	Date	Description
12-09-22	2nd Entitlement Submittal	



23231 South Pointe Dr.
 Laguna Hills, CA 92653
 www.adcollaborative.com
 949.267.1660

ISSUED FOR: ENTITLEMENT SUBMITTAL

ELEVATIONS

A16

12-9-2022



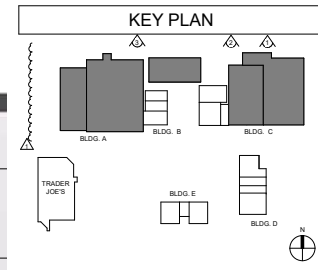
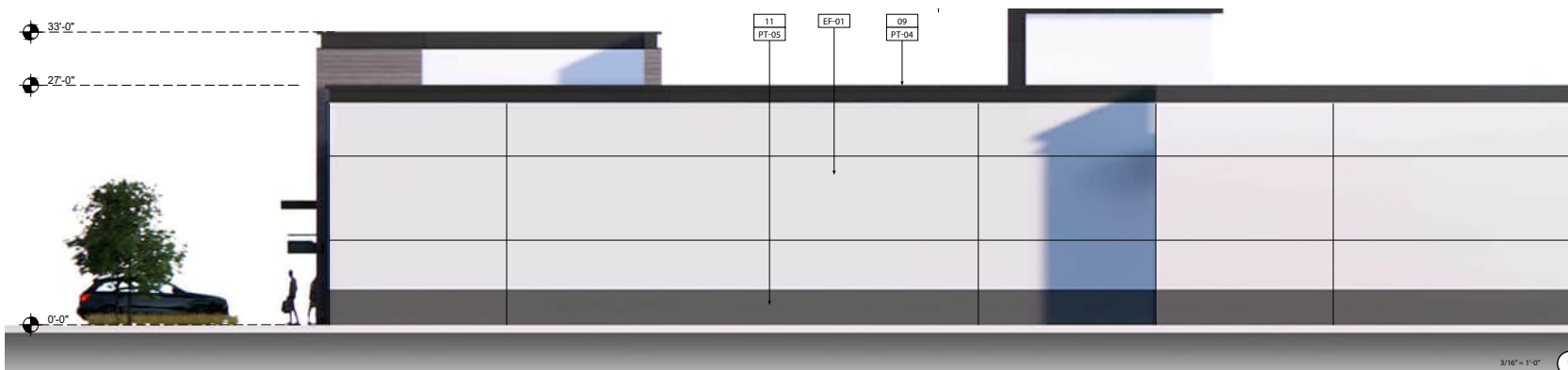

KEYNOTES	
#	KEYNOTE TEXT
01	EPS SYNTHETIC STUCCO SYSTEM
02	4'-0" MIN. DEEP METAL AWNING W/ TIE-BACKS
03	4'-0" MIN. DEEP FABRIC AWNING
04	14'-0" TALL PAINTED STEEL TRELLIS
05	ARTIST MURAL PLACEHOLDER TO BE BY LOCAL ARTIST
06	48" TALL METAL SCREEN FOR ROOF TOP MECHANICAL EQUIPMENT
07	ROOF COVERING ABOVE TRASH AREA
08	36" TALL STEEL RAILING W/ 2 1/2" THK. HORIZ. WOOD MEMBERS
09	FOAM PARAPET CAP
10	SHEET METAL PARAPET CAP
11	PRECAST LVL. CONCRETE PANEL CLADDING W/ INTEGRAL COLOR

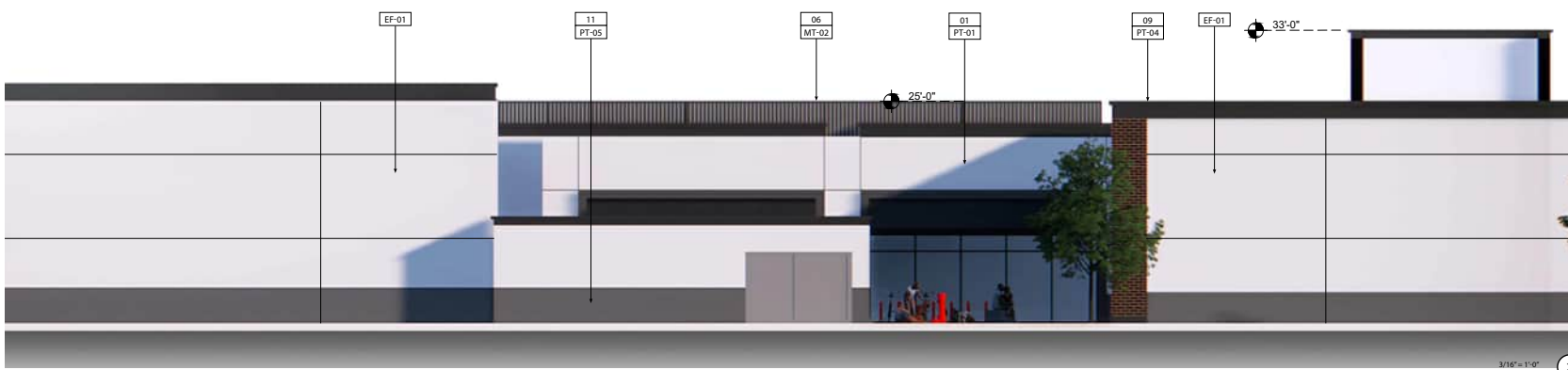

MATERIALS	
EF-01	EPS MOUNTAIN FOG 132
EF-02	EPS MIDNIGHT BLUE 378
WD-01	SIDING CEMENTITIOUS NICHIA VINTAGEWOOD - ASH
PT-01	PAINT BENJAMIN MOORE HARDWOOD PUTTY CW-5
PT-02	PAINT BENJAMIN MOORE CHANTILLY LACE OC-65
PT-03	PAINT BENJAMIN MOORE ARTHIC SHADOWS 1559
PT-04	PAINT BENJAMIN MOORE OVERCOAT CC44
PT-05	PAINT BENJAMIN MOORE GRAY MOUNTAIN 1462
FB-01	FABRIC AWNING SUNBELLA FABRIC PIAZZA GRAPHITE
FB-02/FB-03	FABRIC AWNING SUNBELLA FABRIC SPECTRUM DOW/WHEAT
BR-01	BRICK ACME BRICK CAPONE - PINE HALL
AL-01	ALUMINUM COMPOSITE PANEL ALUCOBOND PLUS CLASSIC COLLECTION - PVDF 2 - NICA
MT-01	CORRUGATED METAL PANEL RIVERSIDE CORRUGATING 7.3L PANEL - GALVALUME
MT-02	METAL RTU SCREENING BOK MODERN MECHANICAL SCREEN-PATTERN C01



Client
 Company: Brixmor Property Group
 Address: 450 Lexington Ave, Floor 13
 New York, NY 10017
 Phone No. 212-869-3000

THE DAVIS COLLECTION
 737-885 RUSSELL BLVD
 DAVIS, CA 95616

ADC Project No: 21089
 Project Contact: Andrew Vu
 Email: AVu@adcollaborative.com
 Principal: Craig Chinn
 Project Manager: Ryan McAndrew

No.	Date	Description
1	12-09-22	2nd Entitlement Submittal



23231 South Pointe Dr.
 Laguna Hills, CA 92653
 www.adcollaborative.com
 949.267.1660

ISSUED FOR: ENTITLEMENT SUBMITTAL

ELEVATIONS

A17

12-9-2022



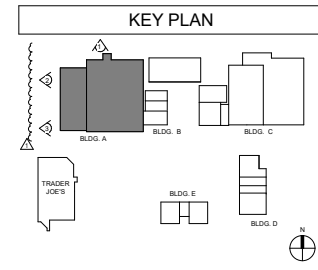
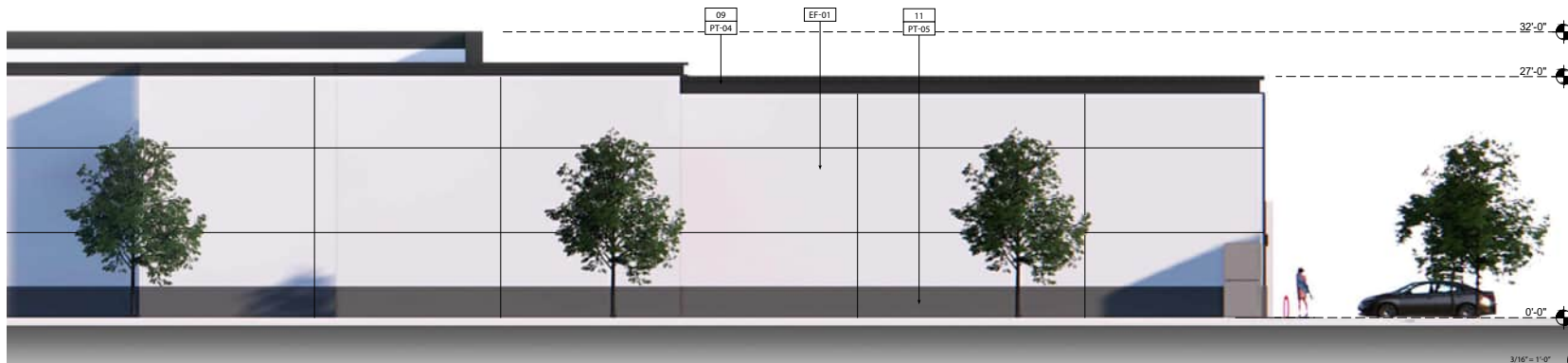

#	KEYNOTE TEXT
01	EPS SYNTHETIC STUCCO SYSTEM
02	4'-0" MIN. DEEP METAL AWNING W/ TIE-BACKS
03	4'-0" MIN. DEEP FABRIC AWNING
04	14'-0" TALL PAINTED STEEL TRELLIS
05	ARTIST MURAL PLACEHOLDER (TO BE BY LOCAL ARTIST)
06	48" TALL METAL SCREENS FOR ROOFTOP MECHANICAL EQUIPMENT
07	ROOF COVERING ABOVE TRASH AREA
08	36" TALL STEEL RAILING W/ 2 1/2" THK. HORIZ. WOOD MEMBERS
09	FOAM PARAPET CAP
10	SHEET METAL PARAPET CAP
11	PRECAST LEV. CONCRETE PANEL CLADDING W/ INTEGRAL COLOR

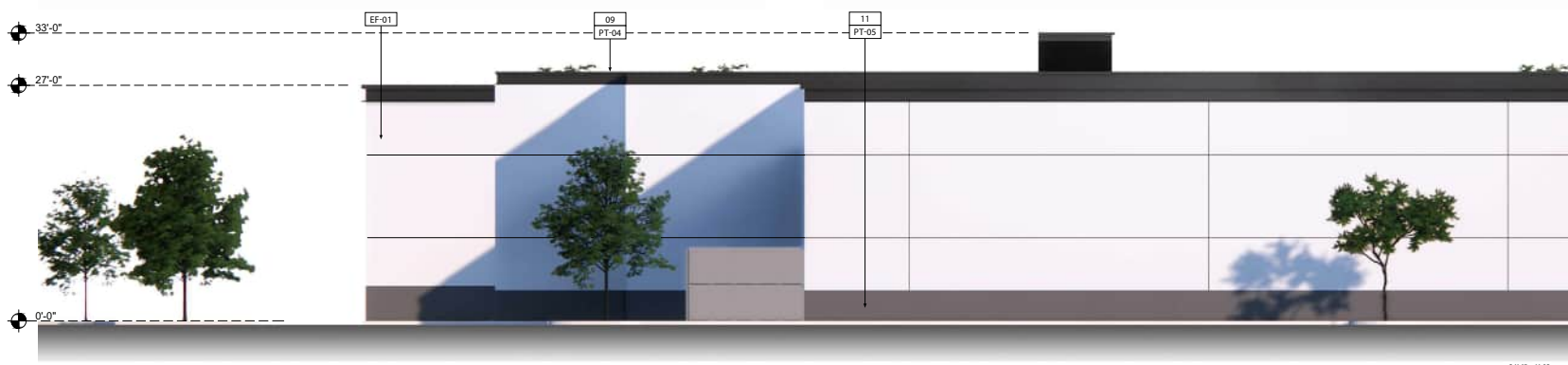

MATERIALS	
EF-01	EPS MOUNTAIN FOG 132
EF-02	EPS MIDNIGHT BLUE 378
WD-01	SIDING CEMENTITIOUS NICHIA VINTAGE WOOD - ASH
PT-01	PAINT BENJAMIN MOORE HARDWOOD PUTTY CW-5
PT-02	PAINT BENJAMIN MOORE CHANTILLY LACE OC-65
PT-03	PAINT BENJAMIN MOORE ARTIC SHADOWS 1559
PT-04	PAINT BENJAMIN MOORE OVERCOAT CC344
PT-05	PAINT BENJAMIN MOORE GRAY MOUNTAIN 1462
FB-01	FABRIC AWNING SUNBRELLA FABRIC PIAZZA GRAPHITE
FB-02/FB-03	FABRIC AWNING SUNBRELLA FABRIC SPECTRUM DOW/WHEAT
BR-01	BRICK ACME BRICK CAPONE - PINE HALL
AL-01	ALUMINUM COMPOSITE PANEL ALUCOBOND PLUS CLASSIC COLLECTION - PVDF 2 - MICA
MT-01	CORRUGATED METAL PANEL RIVERSIDE CORRUGATING 7.3L PANEL - GALVALUME
MT-02	METAL RTU SCREENING BOK MODERN MECHANICAL SCREEN-PATTERN C01



Client
 Company: Brixmor Property Group
 Address: 450 Lexington Ave, Floor 13
 New York, NY 10017
 Phone No. 212-869-3000

THE DAVIS COLLECTION
 737-885 RUSSELL BLVD
 DAVIS, CA 95616

ADC Project No:	21089	
Project Contact:	Andrew Vu	
Email:	AVu@adcollaborative.com	
Principal:	Craig Chinn	
Project Manager:	Ryan McAndrew	
No.	Date	Description
12	12-09-22	2nd Entitlement Submittal



23231 South Pointe Dr.
 Laguna Hills, CA 92653
 www.adcollaborative.com
 949.267.1660

ISSUED FOR: ENTITLEMENT SUBMITTAL

ELEVATIONS

A18

12-9-2022



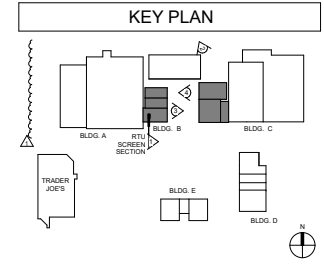
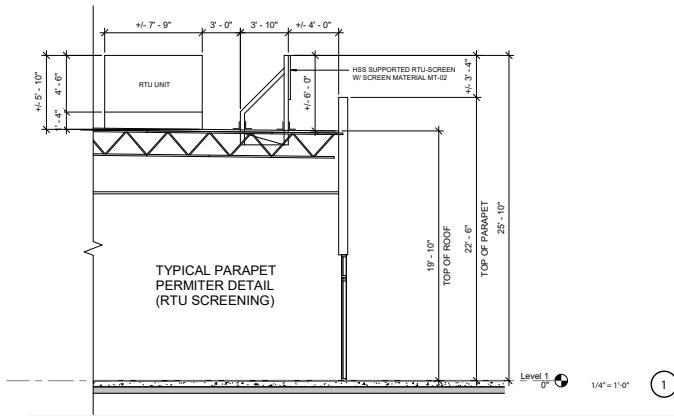

KEYNOTES

#	KEYNOTE TEXT
01	EPS SYNTHETIC STUCCO SYSTEM
02	4'-0" MIN. DEEP METAL AWNING W/ TIE-BACKS
03	4'-0" MIN. DEEP FABRIC AWNING
04	14'-0" TALL PAINTED STEEL TRELLIS
05	ARTIST MURAL PLACEHOLDER (TO BE BY LOCAL ARTIST)
06	48" TALL METAL SCREENS FOR ROOF TOP MECHANICAL EQUIPMENT
07	ROOF COVERING ABOVE TRASH AREA
08	36" TALL STEEL RAILING W/ 2 1/2" THK. HORIZ. WOOD MEMBERS
09	FOAM PARAPET CAP
10	SHEET METAL PARAPET CAP
11	PRECAST LEV. CONCRETE PANEL CLADDING W/ INTEGRAL COLOR



MATERIALS

EF-01	EPS MOUNTAIN FOG 132
EF-02	EPS MIDNIGHT BLUE 378
WD-01	SIDING CEMENTITIOUS NICHIA VINTAGEWOOD-ASH
PT-01	PAINT BENJAMIN MOORE HARDWOOD PUTTY CW-5
PT-02	PAINT BENJAMIN MOORE CHANTILLY LACE OC-65
PT-03	PAINT BENJAMIN MOORE ARTHIC SHADOWS 1559
PT-04	PAINT BENJAMIN MOORE OVERCOAT CC344
PT-05	PAINT BENJAMIN MOORE GRAY MOUNTAIN 1462
FB-01	FABRIC AWNING SUNBRELLA FABRIC PIAZZA GRAPHITE
FB-02/03	FABRIC AWNING SUNBRELLA FABRIC SPECTRUM DOW/WHEAT
BR-01	BRICK ACME BRICK CAPONE - PINE HALL
AL-01	ALUMINUM COMPOSITE PANEL ALUORBOND PLUS CLASSIC COLLECTION - PVDF 2 - MICA
MT-01	CORRUGATED METAL PANEL RIVERSIDE CORRUGATING 7.3L PANEL - GALVALUME
MT-02	METAL RTU SCREENING BOK MODERN MECHANICAL SCREEN-PATTERN C01



BRIXMOR
Property Group

THE DAVIS COLLECTION
737-885 RUSSELL BLVD
DAVIS, CA 95616

Client
Company: Brixmor Property Group
Address: 450 Lexington Ave, Floor 13
New York, NY 10017
Phone No. 212-869-3000

ADC Project No: 21089
Project Contact: Andrew Vu
Email: AVu@adcollaborative.com
Principal: Craig Chinn
Project Manager: Ryan McAndrew

No.	Date	Description
12-09-22	2nd Entitlement Submittal	



23231 South Pointe Dr.
Laguna Hills, CA 92653
www.adcollaborative.com
949.267.1660

ISSUED FOR: ENTITLEMENT SUBMITTAL

ELEVATIONS

A19

12-9-2022



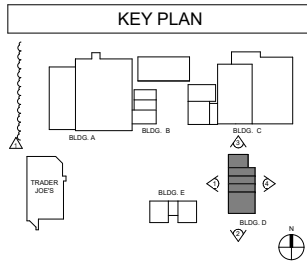

#	KEYNOTE TEXT
01	EPS SYNTHETIC STUCCO SYSTEM
02	4'-0" MIN. DEEP METAL AWNING W/ TIE-BACKS
03	4'-0" MIN. DEEP FABRIC AWNING
04	14'-0" TALL PAINTED STEEL TRELLIS
05	ARTIST MURAL PLACEHOLDER (TO BE BY LOCAL ARTIST)
06	48" TALL METAL SCREENS FOR ROOF TOP MECHANICAL EQUIPMENT
07	ROOF COVERING ABOVE TRASH AREA
08	36" TALL STEEL SAILING W/ 3 1/2" THK. HORIZ. WOOD MEMBERS
09	FOAM PARAPET CAP
10	SHEET METAL PARAPET CAP
11	PRECAST LEVIT. CONCRETE PANEL CLADDING W/ INTEGRAL COLOR



MATERIALS

EF-01	EPS MOUNTAIN FOG 132
EF-02	EPS MIDNIGHT BLUE 378
WD-01	SIDING CEMENTITIOUS NICHHA VINTAGEWOOD-ASH
PT-01	PAINT BENJAMIN MOORE HARDWOOD PUTTY CW-5
PT-02	PAINT BENJAMIN MOORE CHANTILLY LACE OC-65
PT-03	PAINT BENJAMIN MOORE ARTIC SHADOWS 1559
PT-04	PAINT BENJAMIN MOORE OVERCOAT CC344
PT-05	PAINT BENJAMIN MOORE GRAY MOUNTAIN 1462
FB-01	FABRIC AWNING SUNBRELLA FABRIC PIAZZA GRAPHITE
FB-02/FB-03	FABRIC AWNING SUNBRELLA FABRIC SPECTRUM DOW/WHEAT
BR-01	BRICK ACME BRICK CAPONE - PINE HALL
AL-01	ALUMINUM COMPOSITE PANEL ALUCOBOND PLUS CLASSIC COLLECTION - PVDF 2 - MICA
MT-01	CORRUGATED METAL PANEL RIVERSIDE CORRUGATING 7.3L PANEL - GALVALUME
MT-02	METAL RTU SCREENING BOK MODERN MECHANICAL SCREEN-PATTERN C01



Client
 Company: Brixmor Property Group
 Address: 450 Lexington Ave, Floor 13
 New York, NY 10017
 Phone No. 212-869-3000

THE DAVIS COLLECTION

737-885 RUSSELL BLVD
 DAVIS, CA 95616

No.	Date	Description
12-09-22	2nd Entitlement Submittal	



23231 South Pointe Dr.
 Laguna Hills, CA 92653
 www.adcollaborative.com
 949.267.1660

ISSUED FOR: ENTITLEMENT SUBMITTAL

ELEVATIONS

A20

12-9-2022



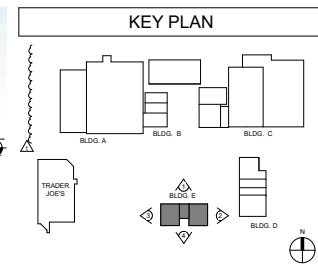

KEYNOTES	
#	REINOTE TEXT
01	EPS SYNTHETIC STUCCO SYSTEM
02	4'-0" MIN. DEEP METAL AWNING W/ THE BACKS
03	4'-0" MIN. DEEP FABRIC AWNING
04	14'-0" TALL PAINTED STEEL TRUSS
05	ARTIST MURAL PLACEHOLDER (TO BE BY LOCAL ARTIST)
06	48" TALL METAL SCREENS FOR ROOFTOP MECHANICAL EQUIPMENT
07	ROOF COVERING ABOVE TRASH AREA
08	36" TALL STEEL RAILING W/ 2 1/2" THK. HORIZ. WOOD MEMBERS
09	FOAM PARAPET CAP
10	SHEET METAL PARAPET CAP
11	PRECAST LEVEL CONCRETE PANEL CLADDING W/ INTEGRAL COLOR



MATERIALS	
EF-01	EPS MOUNTAIN FOG 132
EF-02	EPS MIDNIGHT BLUE 378
WD-01	SIDING CEMENTITIOUS NICHIA VINTAGEWOOD-ASH
PT-01	PAINT BENJAMIN MOORE HARDWOOD PUTTY CW-5
PT-02	PAINT BENJAMIN MOORE CHANTILLY LACE OC-65
PT-03	PAINT BENJAMIN MOORE ARTIC SHADOWS 1559
PT-04	PAINT BENJAMIN MOORE OVERCOAT CC44
PT-05	PAINT BENJAMIN MOORE GRAY MOUNTAIN 1462
FB-01	FABRIC AWNING SUNBRELLA FABRIC PIAZZA GRAPHITE
FB-02/FB-03	FABRIC AWNING SUNBRELLA FABRIC SPECTRUM DOW/WHEAT
BR-01	BRICK ACME BRICK CAPONE - PINE HALL
AL-01	ALUMINUM COMPOSITE PANEL ALUCOBOND PLUS CLASSIC COLLECTION - PVDF 2 - MICA
MT-01	CORRUGATED METAL PANEL RIVERSIDE CORRUGATING 7.3L PANEL - GALVALUME
MT-02	METAL RTU SCREENING BOK MODERN MECHANICAL SCREEN-PATTERN C01



Client
 Company: Brixmor Property Group
 Address: 450 Lexington Ave, Floor 13
 New York, NY 10017
 Phone No. 212-869-3000

THE DAVIS COLLECTION
 737-885 RUSSELL BLVD
 DAVIS, CA 95616

ADC Project No: 21089
 Project Contact: Andrew Vu
 Email: AVu@adcollaborative.com
 Principal: Craig Chinn
 Project Manager: Ryan McAndrew

No.	Date	Description
12-09-22	12-09-22	2nd Entitlement Submittal



23231 South Pointe Dr.
 Laguna Hills, CA 92653
 www.adcollaborative.com
 949.267.1660

ISSUED FOR: ENTITLEMENT SUBMITTAL

ELEVATIONS

A21

12-9-2022



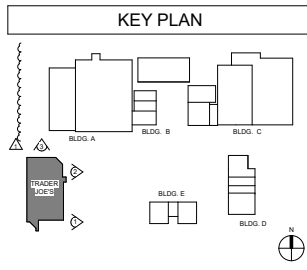

KEYNOTE TEXT	
01	EPS SYNTHETIC STUCCO SYSTEM
02	4'-0" MIN. DEEP METAL AWNING W/ THE BACKS
03	4'-0" MIN. DEEP FABRIC AWNING
04	14'-0" TALL PAINTED STEEL TRELLIS
05	ARTIST MURAL PLACEHOLDER TO BE BY LOCAL ARTIST
06	48" TALL METAL SCREEN FOR ROOF TOP MECHANICAL EQUIPMENT
07	ROOF COVERING ABOVE TRASH AREA
08	36" TALL STEEL RAILING W/ 2 1/2" THK. HORIZ. WOOD MEMBERS
09	FOAM PARAPET CAP
10	SHEET METAL PARAPET CAP
11	PRECAST LEV. CONCRETE PANEL CLADDING W/ INTEGRAL COLOR



MATERIALS

- EF-01
EPS MOUNTAIN FOG 132
- EF-02
EPS MIDNIGHT BLUE 378
- WD-01
SIDING CEMENTITIOUS NICHIA VINTAGE WOOD - ASH
- PT-01
PAINT BENJAMIN MOORE HARDWOOD PUTTY CW-5
- PT-02
PAINT BENJAMIN MOORE CHANTILLY LACE OC-65
- PT-03
PAINT BENJAMIN MOORE ARTIC SHADOWS 1559
- PT-04
PAINT BENJAMIN MOORE OVERCOAT CC-44
- PT-05
PAINT BENJAMIN MOORE GRAY MOUNTAIN 1462
- FB-01
FABRIC AWNING SUNBRELLA FABRIC PIAZZA GRAPHITE
- FB-02/FB-03
FABRIC AWNING SUNBRELLA FABRIC SPECTRUM DOW/WHEAT
- BR-01
BRICK ACME BRICK CAPONE - PINE HALL
- AL-01
ALUMINUM COMPOSITE PANEL ALUCOBOND PLUS CLASSIC COLLECTION - PVDF 2 - NICA
- MT-01
CORRUGATED METAL PANEL RIVERSIDE CORRUGATING 7.3L PANEL - GALVALUME
- MT-02
METAL RTU SCREENING BOK MODERN MECHANICAL SCREEN-PATTERN C01



Client
Company: Brixmor Property Group
Address: 450 Lexington Ave, Floor 13
New York, NY 10017
Phone No. 212-869-3000

THE DAVIS COLLECTION

737-885 RUSSELL BLVD
DAVIS, CA 95616

ADC Project No: 21089
Project Contact: Andrew Vu
Email: AVu@adcollaborative.com
Principal: Craig Chinn
Project Manager: Ryan McAndrew

No.	Date	Description
12-09-22	2nd Entitlement Submittal	



23231 South Pointe Dr.
Laguna Hills, CA 92653
www.adcollaborative.com
949.267.1660

ISSUED FOR: ENTITLEMENT SUBMITTAL

ELEVATIONS

A22

12-9-2022



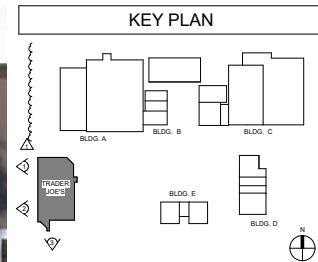
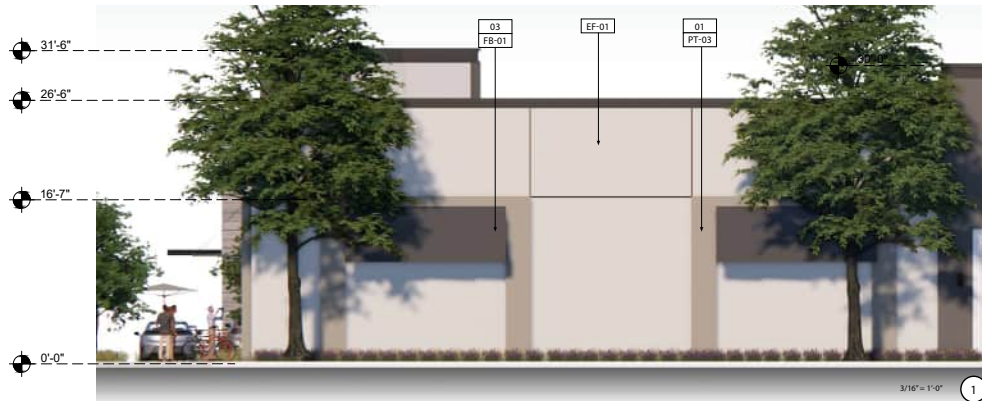

KEYNOTE TEXT	
#	KEYNOTE TEXT
01	EPS SYNTHETIC STUCCO SYSTEM
02	4'-0" MIN. DEEP METAL AWNING W/ THE BACKS
03	4'-0" MIN. DEEP FABRIC AWNING
04	14'-0" TALL PAINTED STEEL TRELLIS
05	ARTISTE/IMBRIAL PAINTS/PAINTS (TO BE BY LOCAL ARTIST)
06	DETAIL METAL SCREEN FOR ROOF TOP MECHANICAL EQUIPMENT
07	ROOF: CHERRY FABRIC TREASURY AREA
08	30" TALL STEEL RAILING W/ 3 1/2" THK. HORIZ. WOOD MEMBERS
09	FOAM PARAPET CAP
10	SHEET METAL PARAPET CAP
11	PREFCAST LINT. CONCRETE PANEL CLADDING W/ INTEGRAL COLOR

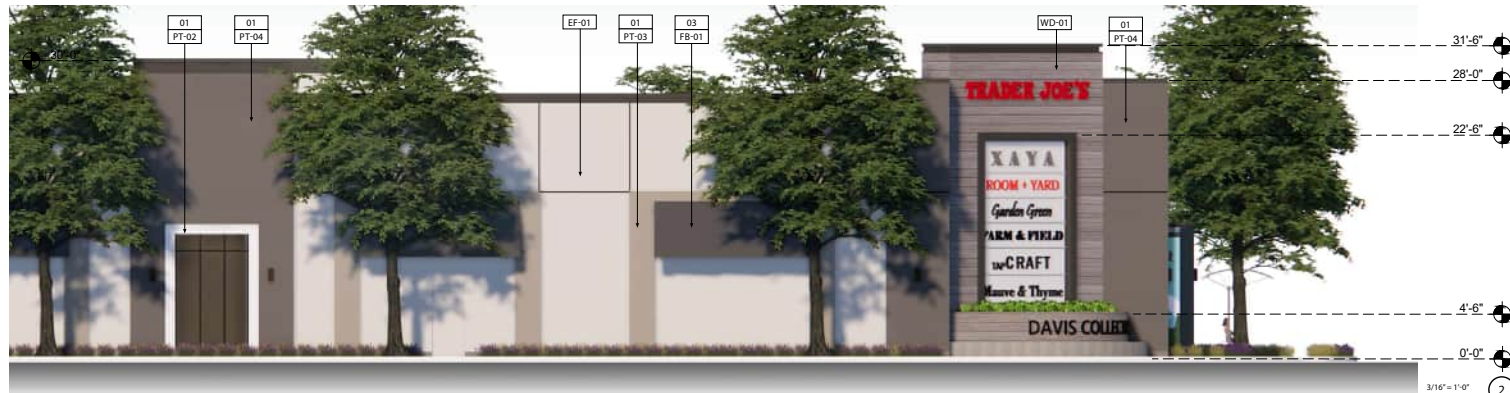

MATERIALS	
EF-01	EPS MOUNTAIN FOG 132
EF-02	EPS MIDNIGHT BLUE 378
WD-01	SIDING CEMENTITIOUS NICHIA VINTAGE WOOD - ASH
PT-01	PAINT BENJAMIN MOORE HARDWOOD PUTTY CW-5
PT-02	PAINT BENJAMIN MOORE CHANTILLY LACE OC-65
PT-03	PAINT BENJAMIN MOORE ARTIC SHADOWS 1559
PT-04	PAINT BENJAMIN MOORE OVERCOAT CC-44
PT-05	PAINT BENJAMIN MOORE GRAY MOUNTAIN 1462
FB-01	FABRIC AWNING SUNBRELLA FABRIC PIAZZA GRAPHITE
FB-02/FB-03	FABRIC AWNING SUNBRELLA FABRIC SPECTRUM DOW/WHEAT
BR-01	BRICK ACME BRICK CAPONE - PINE HALL
AL-01	ALUMINUM COMPOSITE PANEL ALUCOBOND PLUS CLASSIC COLLECTION - PVDF 2 - MICA
MT-01	CORRUGATED METAL PANEL RIVERSIDE CORRUGATING 7.3J PANEL - GALVALUME
MT-02	METAL RTU SCREENING BOK MODERN MECHANICAL SCREEN-PATTERN C01

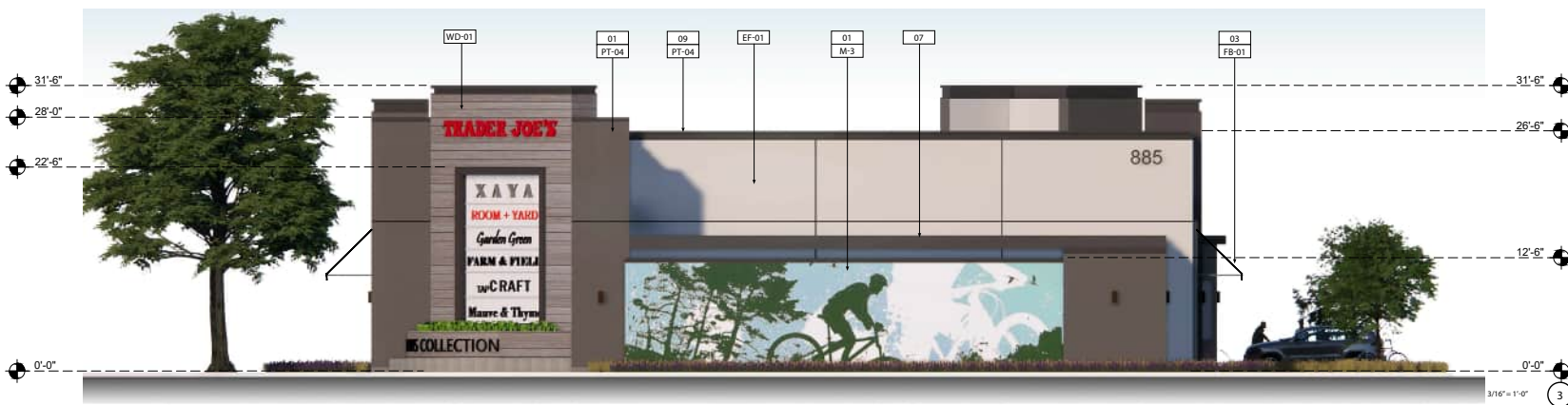

THE DAVIS COLLECTION

737-885 RUSSELL BLVD
DAVIS, CA 95616

Client
Company: Brixmor Property Group
Address: 450 Lexington Ave, Floor 13
New York, NY 10017
Phone No. 212-869-3000

ADC Project No: 21089
Project Contact: Andrew Vu
Email: AVu@adcollaborative.com
Principal: Craig Chinn
Project Manager: Ryan McAndrew

No.	Date	Description
12-09-22	2nd Entitlement Submittal	



23231 South Pointe Dr.
Laguna Hills, CA 92653
www.adcollaborative.com
949.267.1660

ISSUED FOR: ENTITLEMENT SUBMITTAL

ELEVATIONS

A23

12-9-2022

